Lake Adger Proposed Water Supply-IV Reclassification

Polk County, Broad River Basin, North Carolina

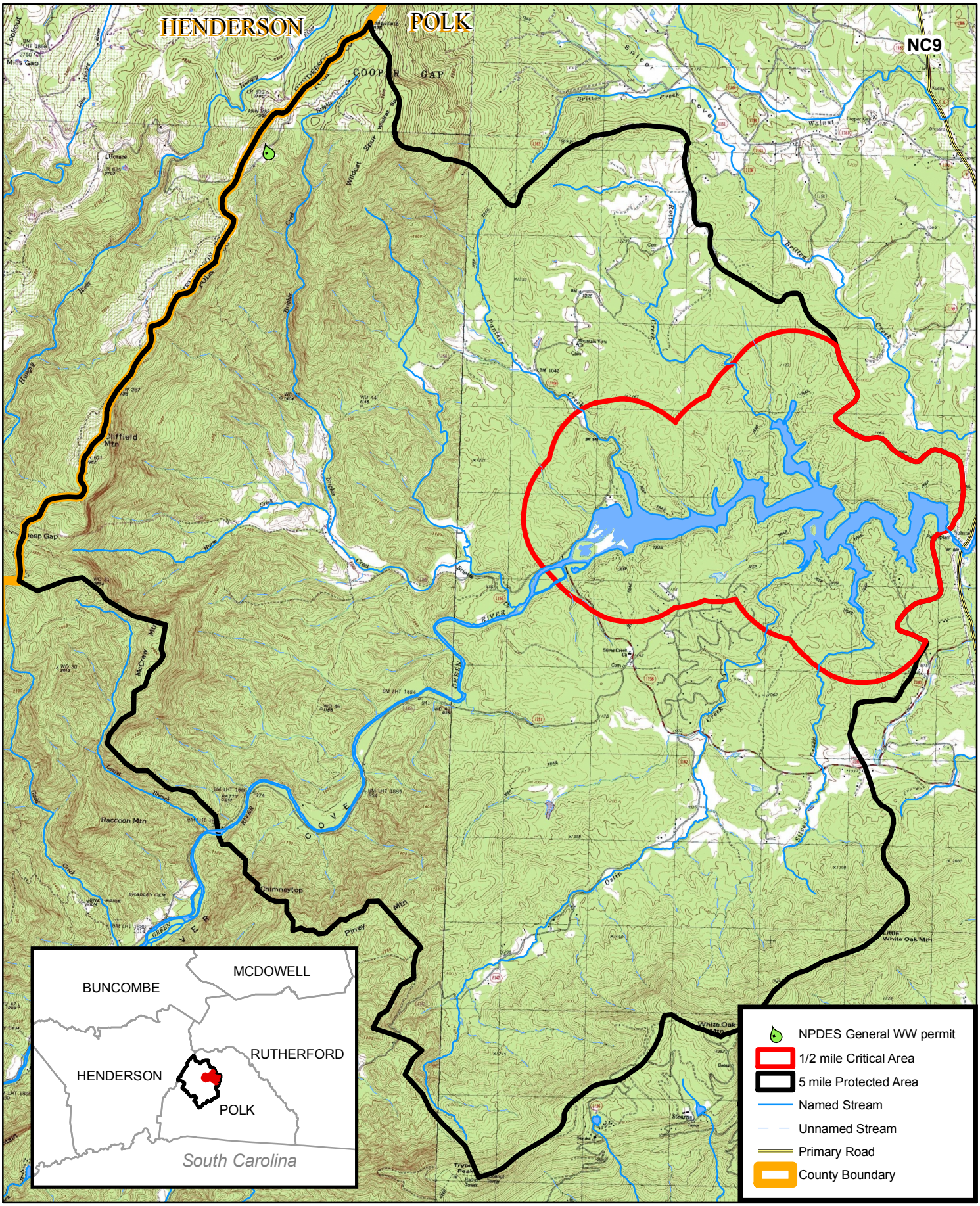

N

0 0.5 1 2 3 4 Miles

Map Source: NCDWQ Classfications and Standards Unit June 2013